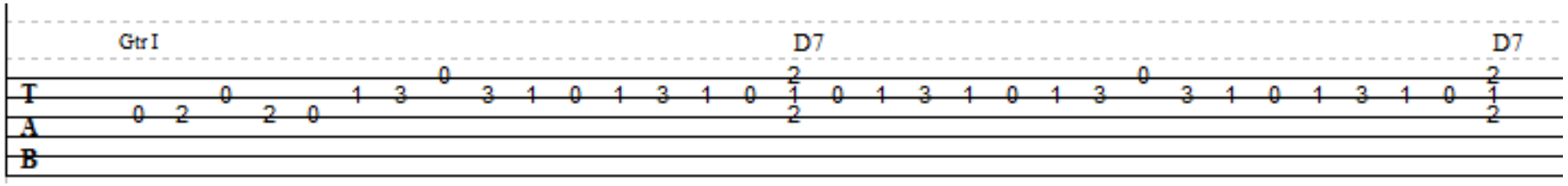Simple intro - BROWN EYED GIRL